

FRONT ELEVATION

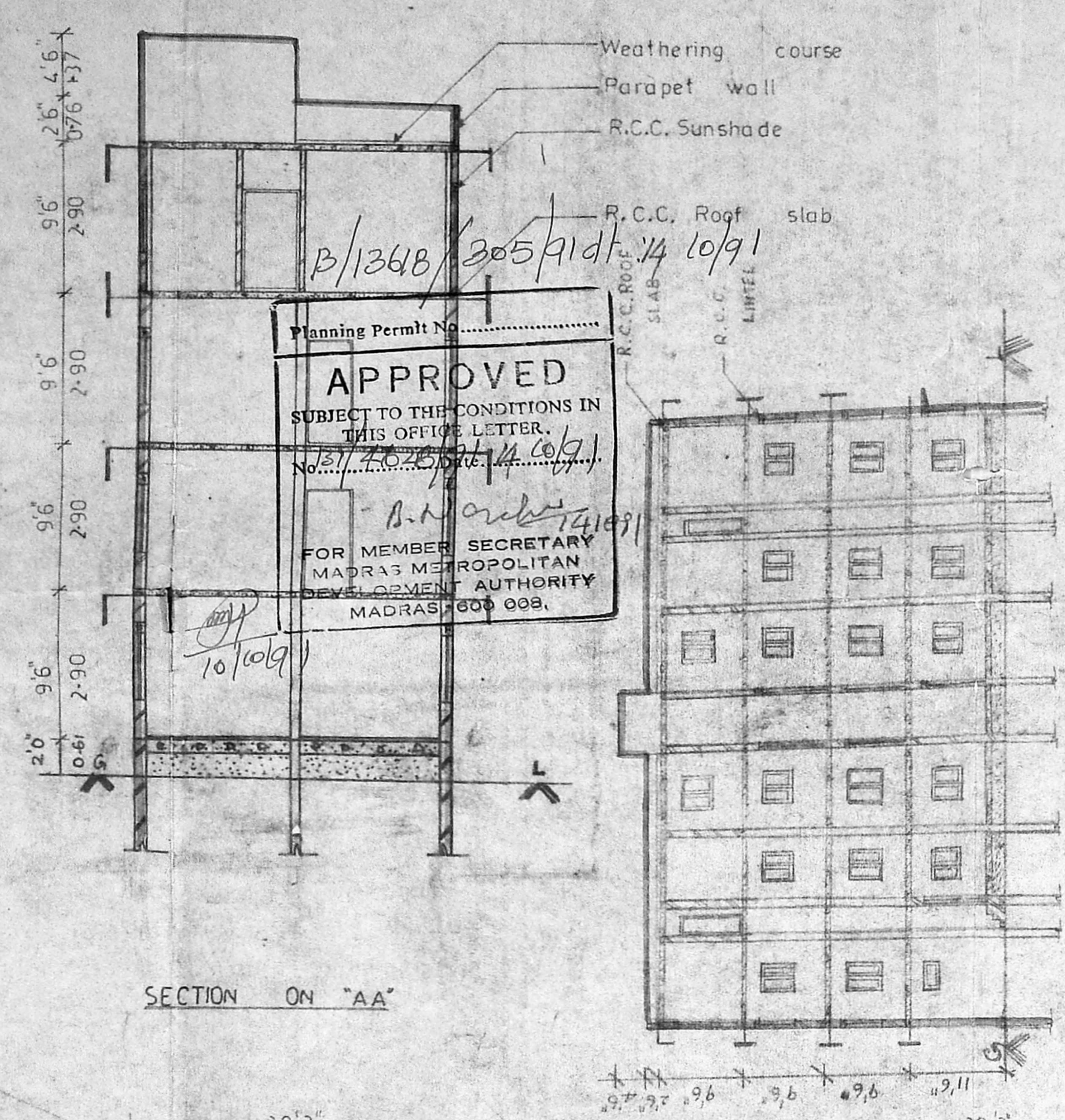

SECTION ON "AA"

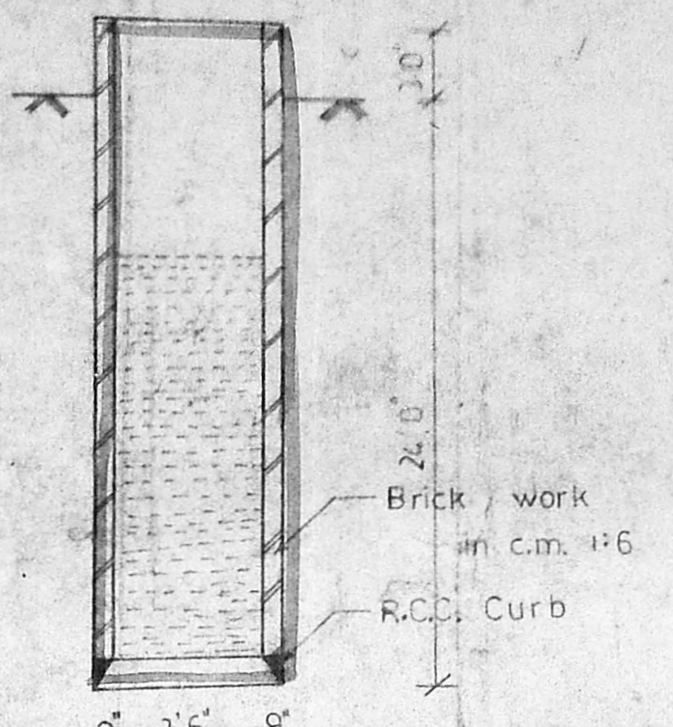

SECTION OF THE WELL

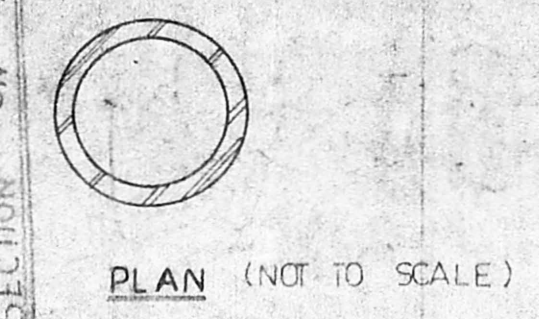

PLAN (NOT TO SCALE)

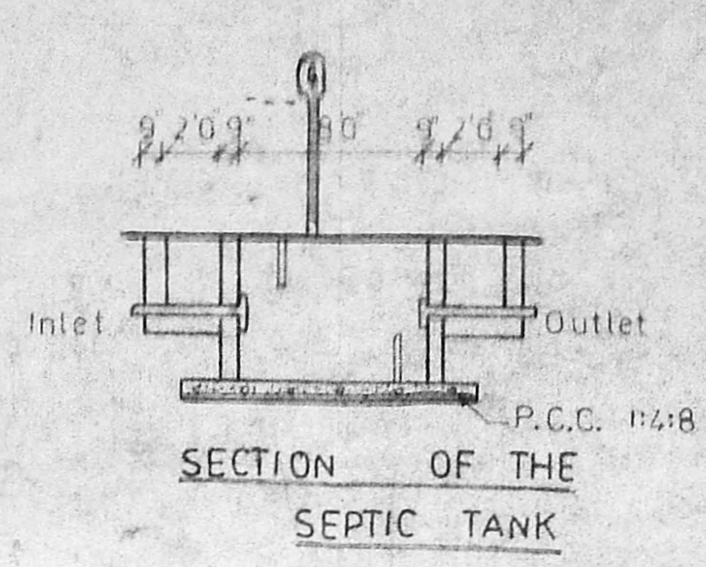

SECTION OF THE SEPTIC TANK

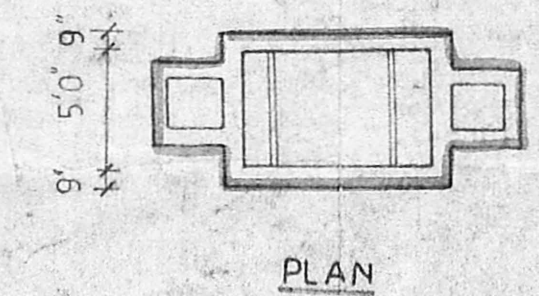

PLAN

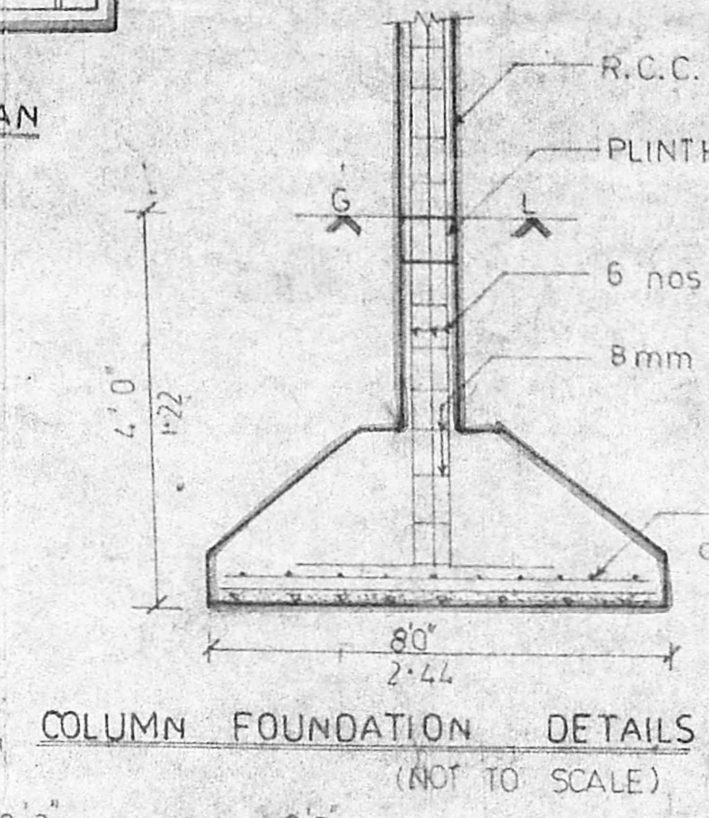

COLUMN FOUNDATION DETAILS (NOT TO SCALE)

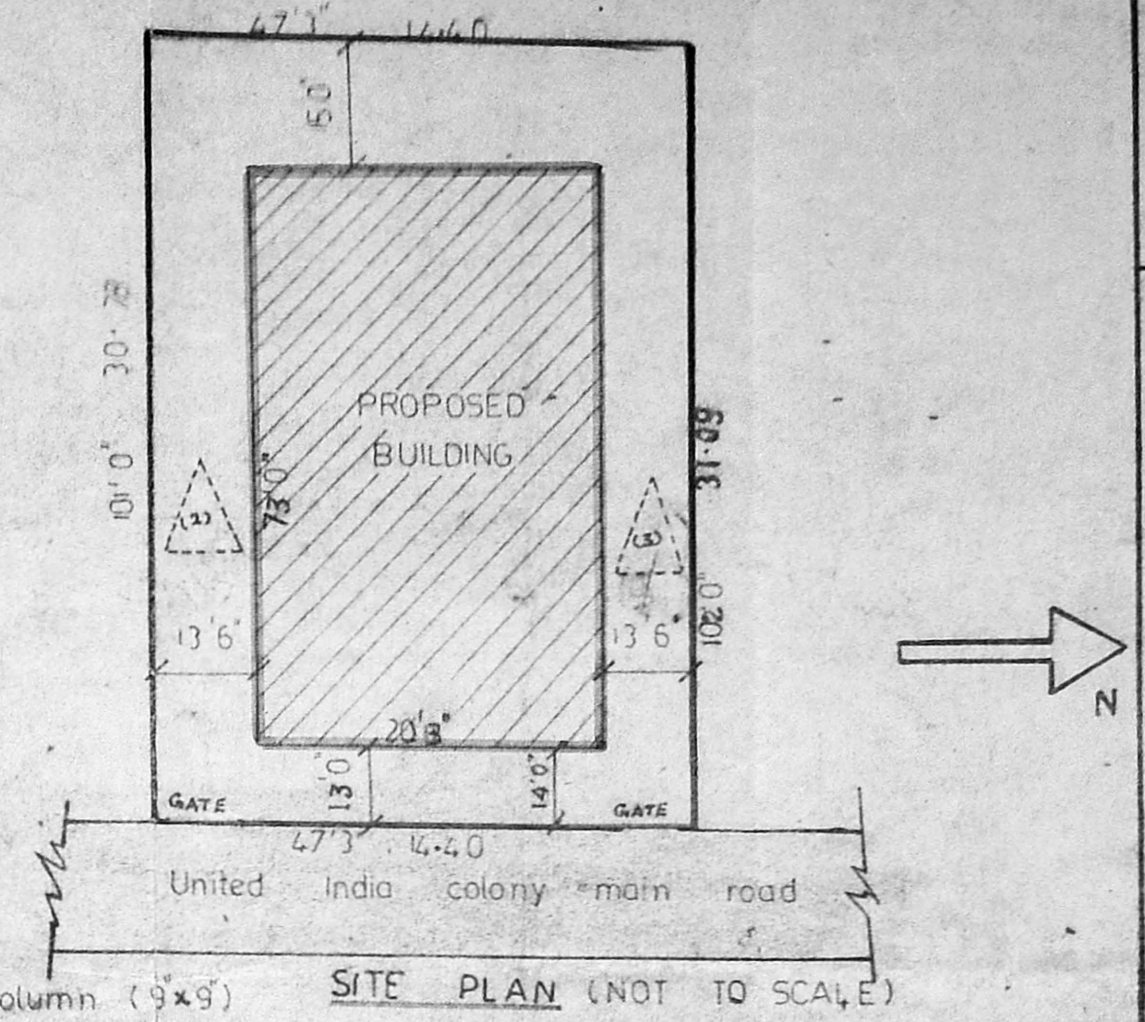

SITE PLAN (NOT TO SCALE)

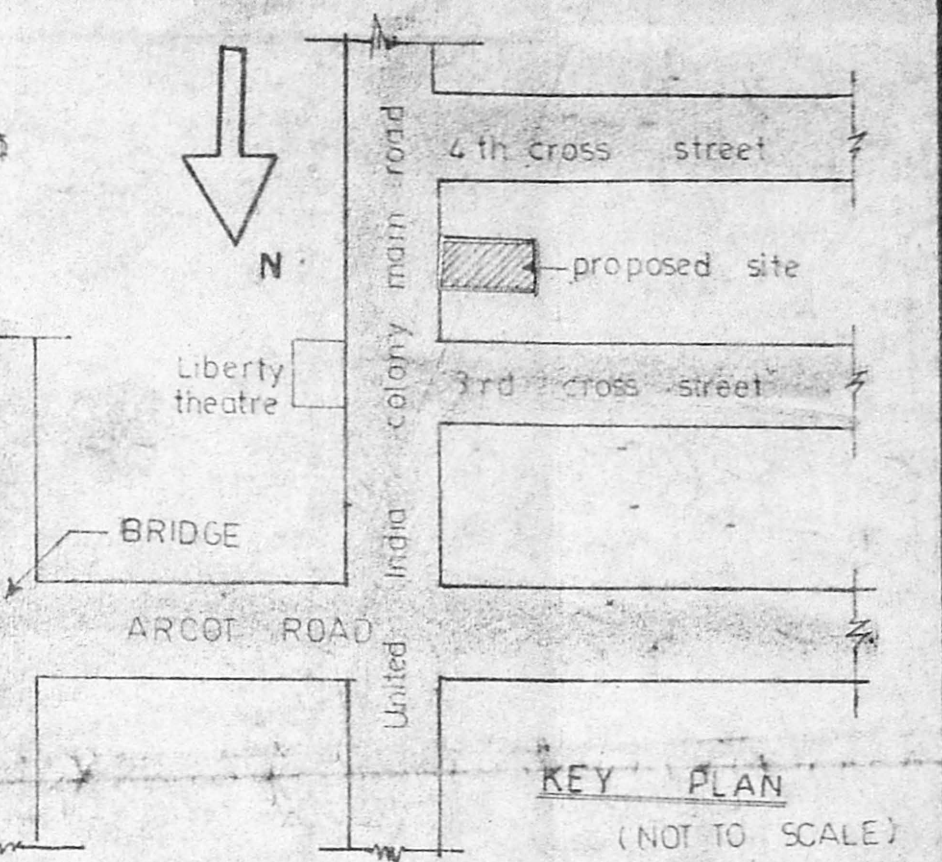

KEY PLAN (NOT TO SCALE)

APPROVED
SUBJECT TO THE CONDITIONS IN THIS OFFICE LETTER.
FOR MEMBER SECRETARY
MADRAS METROPOLITAN
DEVELOPMENT AUTHORITY
MADRAS-600 009.

PROPOSED CONSTRUCTION AT PLOT NO. 109
T.S. NO: 80, BLOCK NO: 40, 109, PULIUR,
SITUATED IN UNITED INDIA COLONY,
KODUMBAKKAM.

SCHEDULE OF JOINERY

| | | |
|----------------|-----------------|-------------|
| D | DOOR | 3'0" x 7'0" |
| D ₁ | DOOR | 2'6" x 7'0" |
| W | WINDOW | 4'0" x 4'0" |
| W ₁ | WINDOW | 3'6" x 4'0" |
| V | VENTILATOR | 4'0" x 2'6" |
| V ₁ | VENTILATOR | 2'6" x 2'6" |
| F _W | FRENCH WINDOW | 6'0" x 7'0" |
| R _S | ROLLING SHUTTER | 6'0" x 8'0" |

SPECIFICATION

FOUNDATION: COLUMN FOUNDATION 1:2:4 OVER OVER 10" THICK P.C.C. 1:5:10 OVER 9" THICK SAND FILLING.

BASEMENT: BRICK WORK IN C.M. 1:6 PLASTERED IN C.M. 1:5.

SUPERSTRUCTURE: BRICK WORK IN C.M. 1:6

ROOF: R.C.C. ROOF SLAB 1:2:4

FLOORING: MOSAIC FLOOR FINISH OVER 9" THICK P.C.C. 1:5:10 OVER 1 1/2" THICK SAND FILLING.

WEATHERING COURSE: ONE COURSE OF PRESSED FLAT TILES SET IN C.M. OVER 1 1/2" THICK L.C. 1:3:6 LAID TO SLOPE.

AREA STATEMENT

| | |
|-------------------|---|
| PLOT AREA | : 4795.88 SQ. FT. - 445.95 M ² |
| GROUND FLOOR AREA | : 1478.25 SQ. FT. - 137.33 M ² |
| FIRST FLOOR AREA | : 1478.25 SQ. FT. - 137.33 M ² |
| SECOND FLOOR AREA | : 1478.25 SQ. FT. - 137.33 M ² |
| THIRD FLOOR AREA | : 1732.00 SQ. FT. - 160.91 M ² |
| TOTAL AREA | : 6166.75 SQ. FT. - 572.90 M ² |
| PLOT COVERAGE | : 31.2% |
| F.S.I. | : 1.25 |

REFERENCE

| | |
|---------------|--|
| EXISTING WORK | |
| PROPOSED WORK | |
| BOUNDARY | |
| ROAD | |

OWNER *J. Manchar*
(POWER OF ATTORNEY HOLDER)

G. L. Venkatesha
G. L. VENKATESHA
LICENSED SURVEYOR CLASS I, NO. 448
CORPORATION OF MADRAS,
40, 8th CROSS STREET, SHERVOY NAGAR,
MADRAS-600 030.

LICENCED SURVEYOR

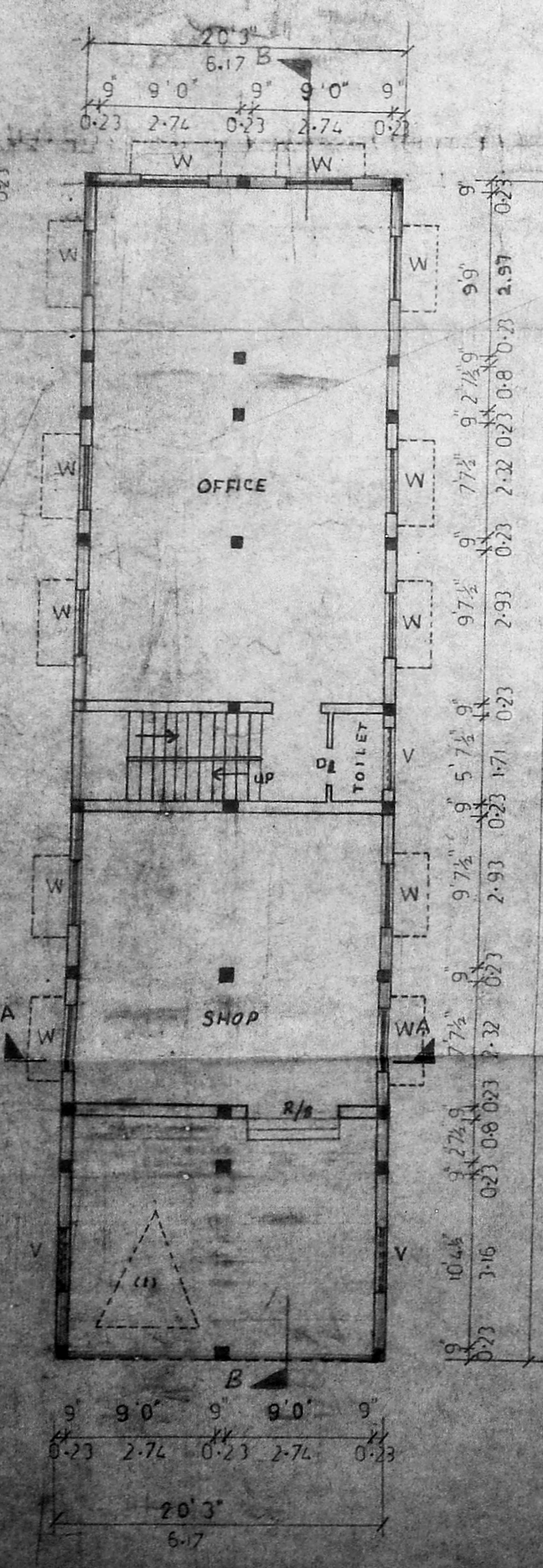

GROUND FLOOR PLAN

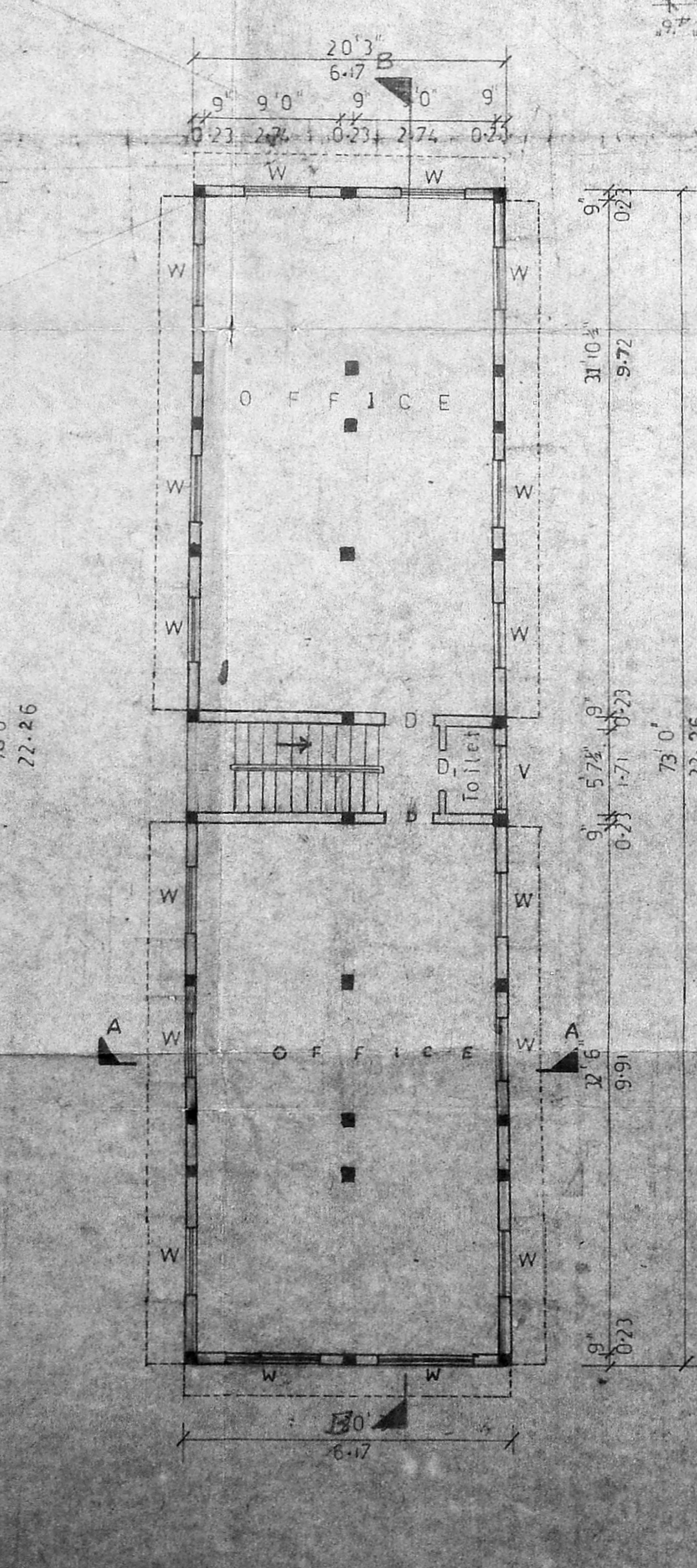

FIRST FLOOR PLAN

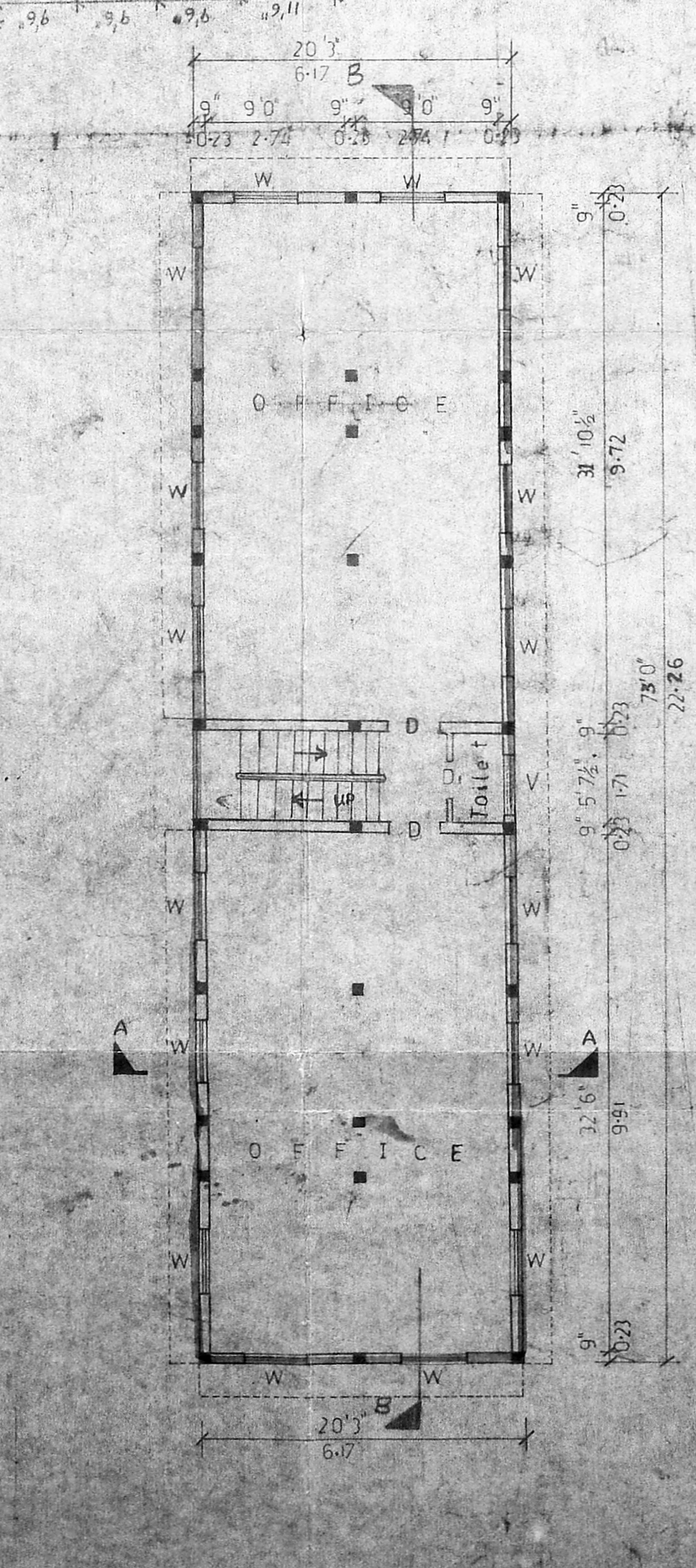

SECOND FLOOR PLAN

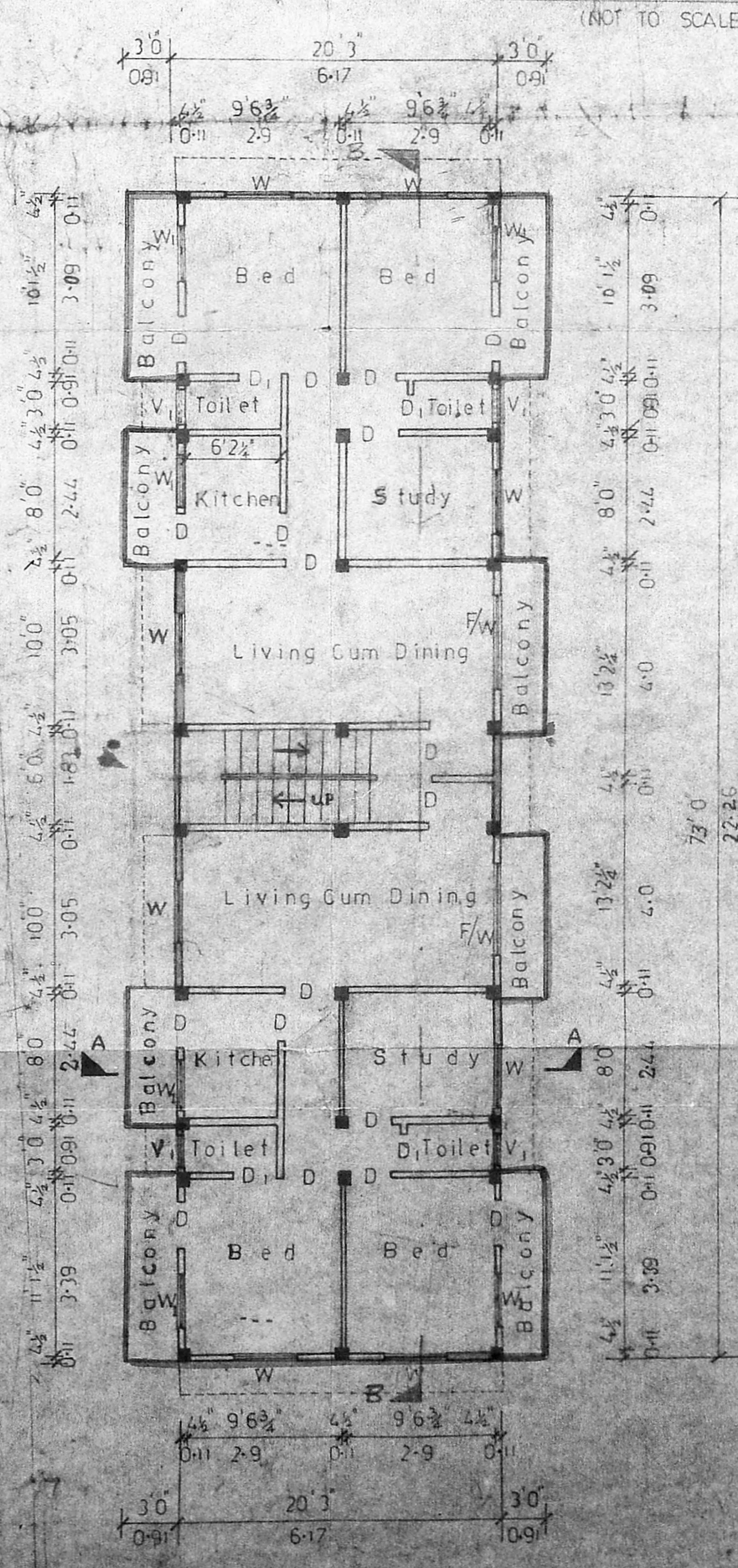

THIRD FLOOR PLAN

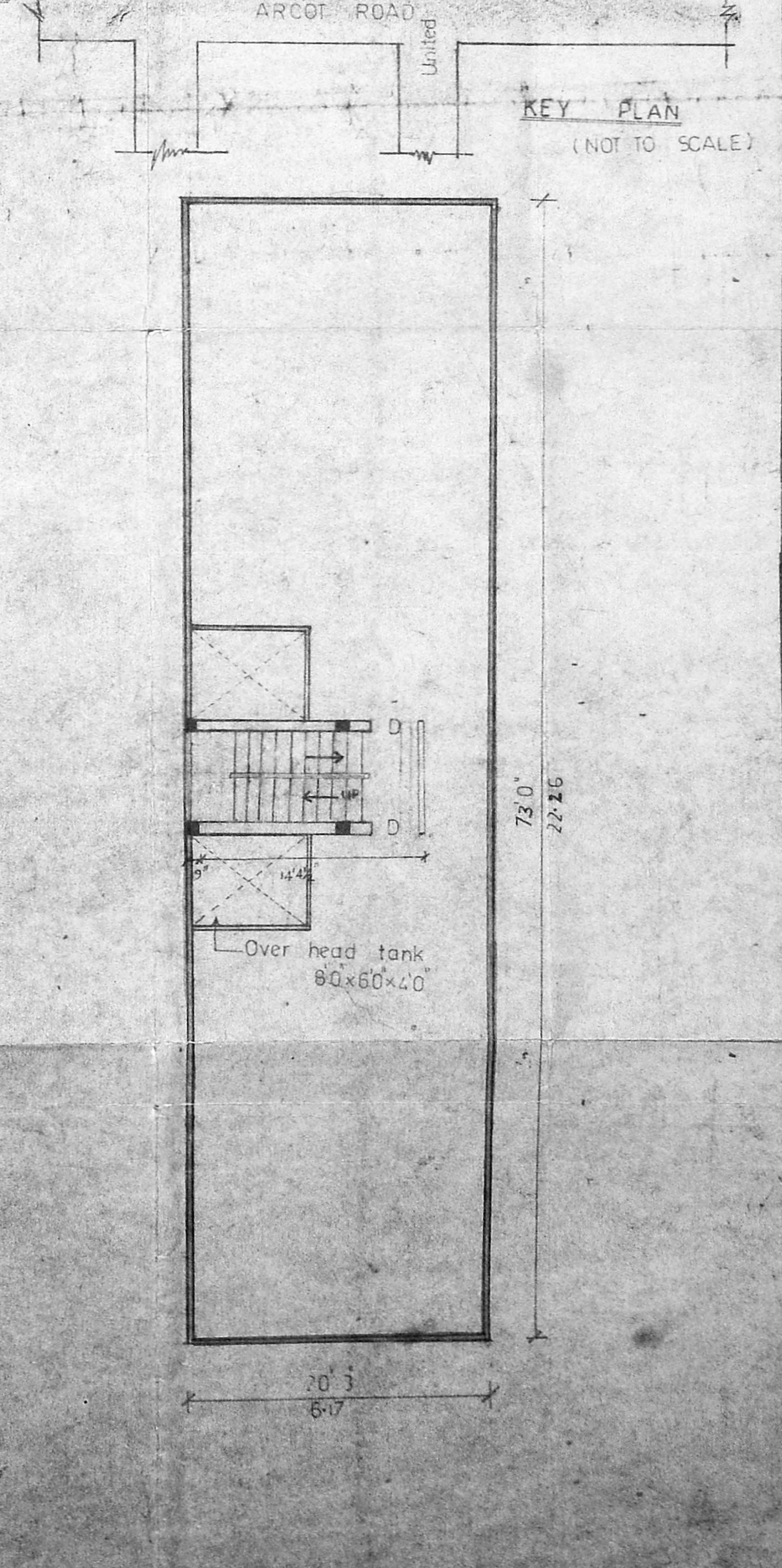

TERRACE FLOOR PLAN